

CLAREMONT

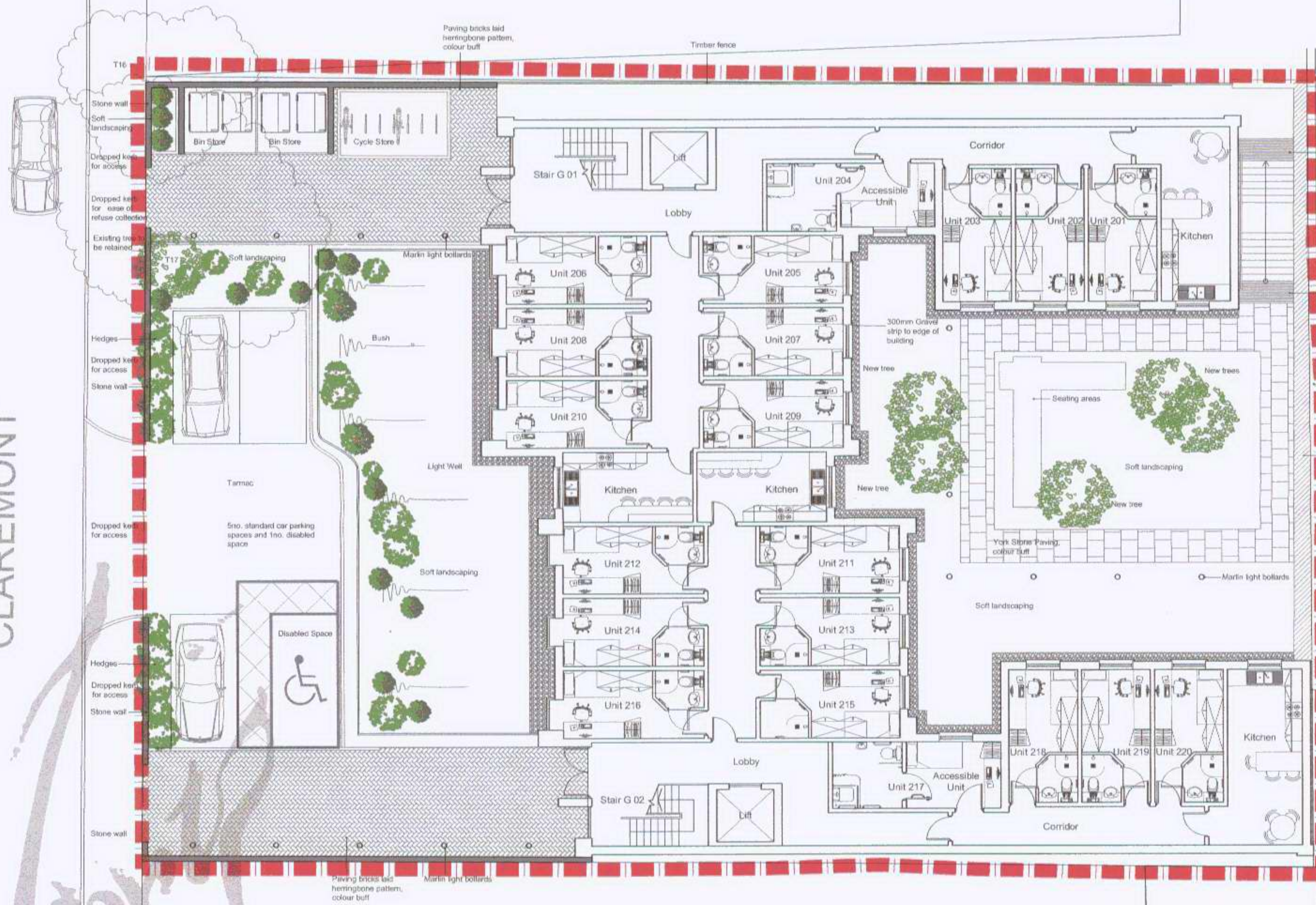

Existing Site Plan  
Scale 1:100

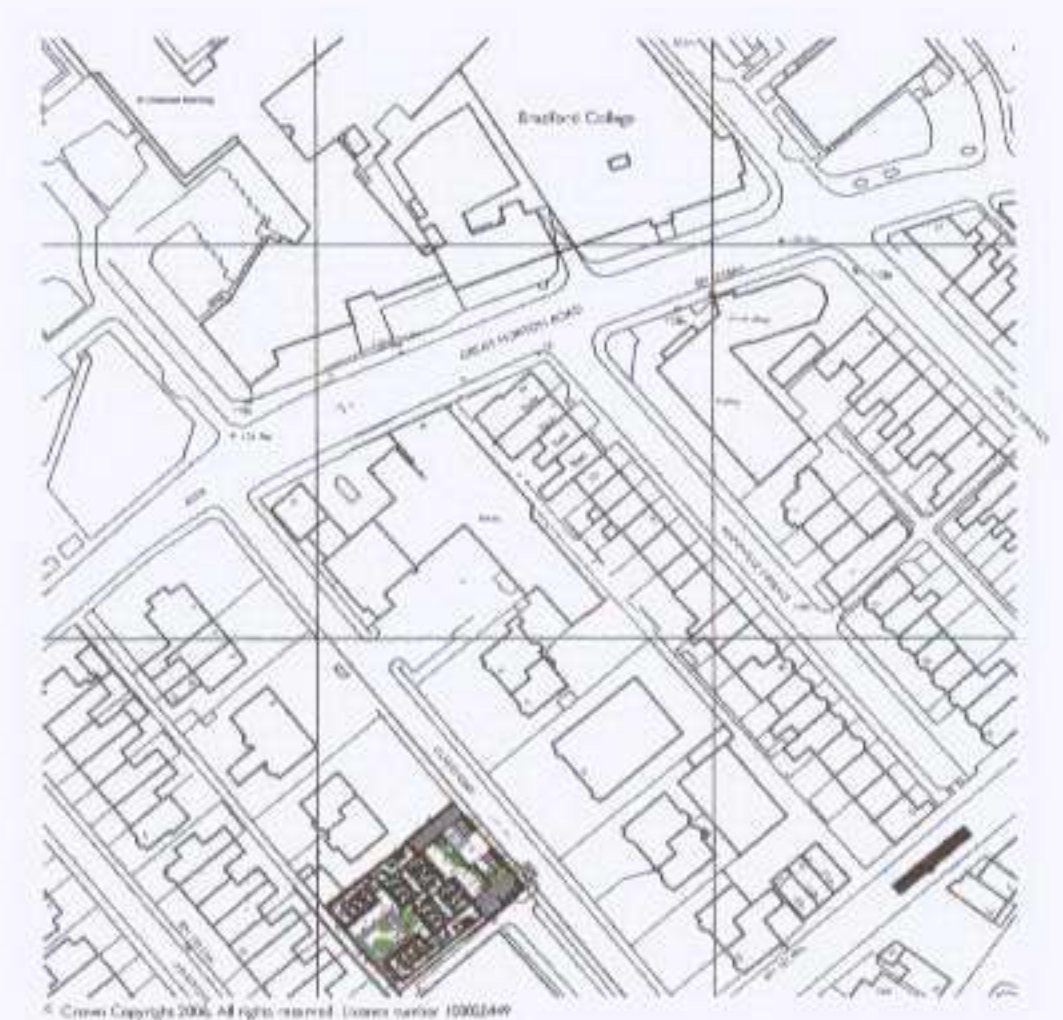

Site Location Plan  
Scale 1:2000

**PLEASE NOTE**  
The contractor must visit the site and be responsible for checking and verifying all measurements, measurements, levels, existing conditions, parking and other site use in the commencement of the work and the maintenance of any existing site components.  
Any development on it to be notified to Non-Asbestos.  
**DO NOT SCALE OFF THIS DRAWING**  
THE CONTRACTOR IS RESPONSIBLE for the accuracy of every detail with the relevant building regulations and the statutory requirements whether or not they are specifically noted on this plan. This drawing shall be used in conjunction with all relevant contracts, and all specifications, drawings, documents. The contractor shall be responsible for all relevant building regulations and the statutory requirements whether or not they are specifically noted on this plan.  
If in doubt REFER TO WORK ARCHITECTURE.  
As far as reasonably practicable, this design has been prepared in such a way as to reduce the risk to the health and safety of persons who may be affected.  
This drawing releases the copyright of Work Architecture and may not be copied without their written permission.

Rev	Date	Details	Drawn by
A	19/12/06	Score walls added, light wells made larger	ESK

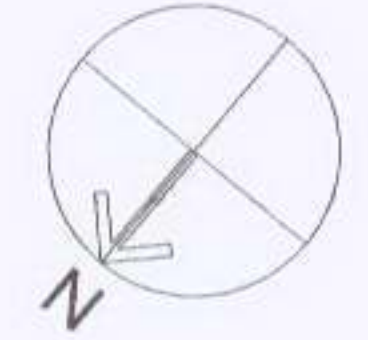

SCALE 1:100

PLANNING PERMISSION  
23 FEB 2007  
DISTRIBUTION

**Mi7 Developments**

Proposed Student Accommodation  
Claremont  
Bradford  
Proposed Site Plan

07101461/FUL

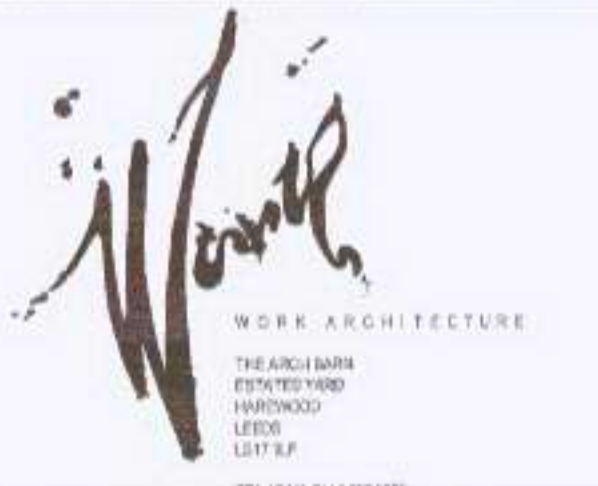

Date	05/12/06	Scale	1:100@A1
Rev. no.	482/01	Drawn by	AL04 rev A
Drawn by	TA	Checked by	Planning
Drawn date		Checked date	

Mi7 Developments  
Proposed Site Plan