PLEASE NOTE:

The contractor must visit the site and be responsible for checking and verifying all dimensions, measurements, levels, existing drains/sewer positions and services, prior to the commencement of the work and the manufacture of any purpose made components.

Any discrepancies are to be notified to Work Architecture.

DO NOT SCALE OFF THIS DRAWING.

THE CONTRACTOR IS RESPONSIBLE for ensuring all works comply with the relevant building regulations and/or statutory requirements whether or not they are specifically noted on this plan. This drawing shall be read in conjunction with all relevant consultants and/or specialists drawings / documents. The materials and workmanship of all relevant trades and building operations shall comply with the recommendations of current British Standards and codes of practice.

IF IN DOUBT REFER TO WORK ARCHITECTURE.

As far as reasonably practicable, this design has been prepared in such a way as to reduce the risks to the health and safety of person(s) who may be affected.

This drawing remains the copyright of Work Architecture and may not be copied without prior written permission.

Rev	Date	Details	Drawn by
A	24/11/06	Revised Scheme	AMN
B	01/12/06	Furniture, room layouts and notes added	TA

Second Floor - 20no. Units inc 2no. Accessible units

Third Floor - 14no. Units

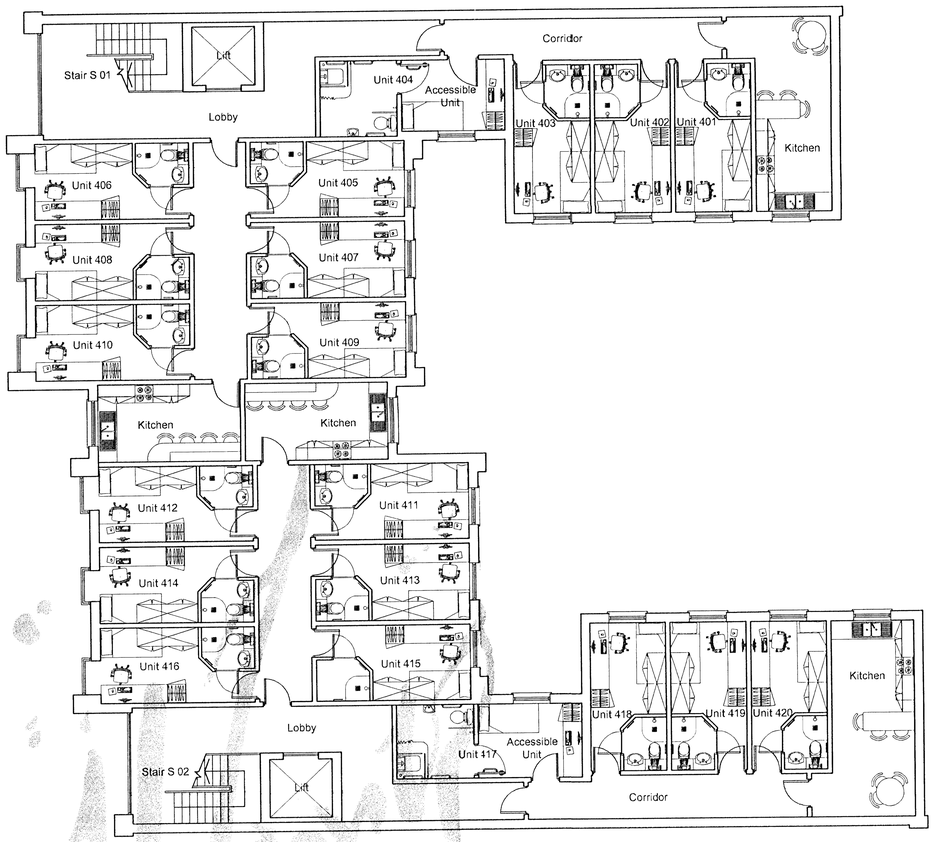

Proposed Second Floor Plan 1:100

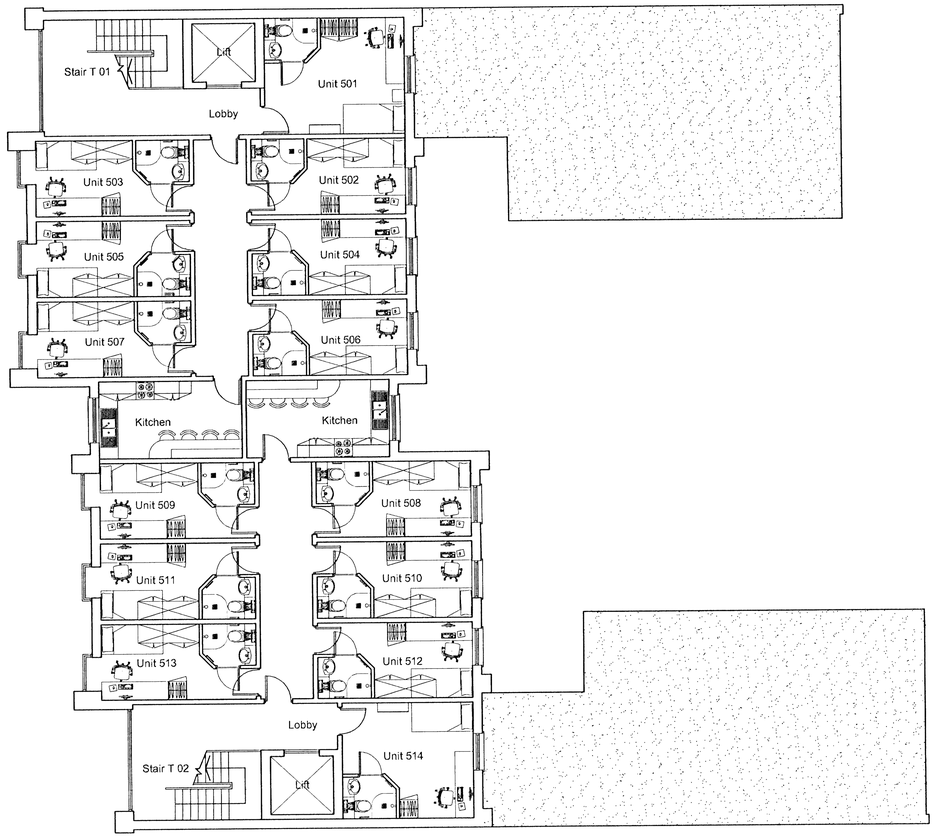

Proposed Third Floor Plan 1:100

DISTRIBUTION
23 FEB 2007
PLANNING DIVISION

client: Mi7 Developments

project: Proposed Student Accomodation
Claremont
Bradford

title: Proposed Second & Third Floor Plan

07/01461/FUL

WORK ARCHITECTURE
THE ARCH BARN
ESTATES YARD
HAREWOOD
LEEDS
LS17 9JF
TEL / FAX 0113 387 3890

date: 14/11/06	scale: 1:100@A1
job number: 482/01	drawing number: AL03 rev B
drawn by: AMN	checked by:
drawing status: Planning	

Mi7 Developments

Proposed Second and Third Floor Plan