

GROUND FLOOR

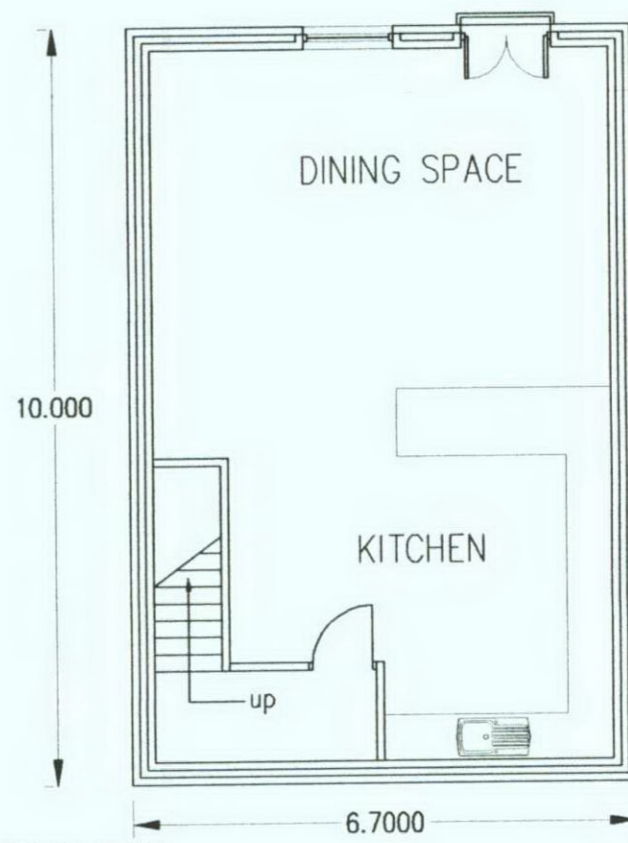

LOWER GROUND FLOOR

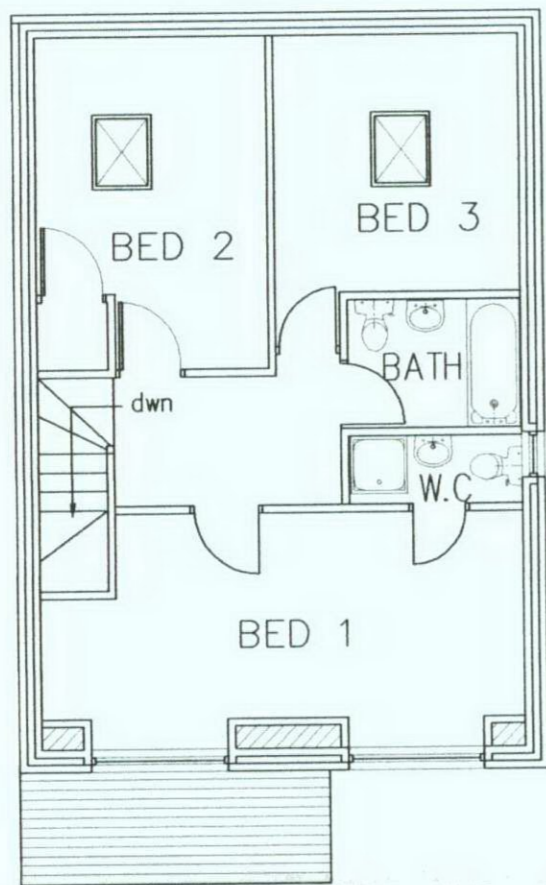

FIRST FLOOR



FRONT ELEVATION

PROPOSED MATERIALS
 Walling to be coursed natural stone.
 Roofing to be plain concrete interlocking tiles.
 Heads, cills and mullions to be artificial stone.
 Doors and windows to be white upvc.
 (samples of all materials to be submitted and approved by Local Authority prior to commencement of works)

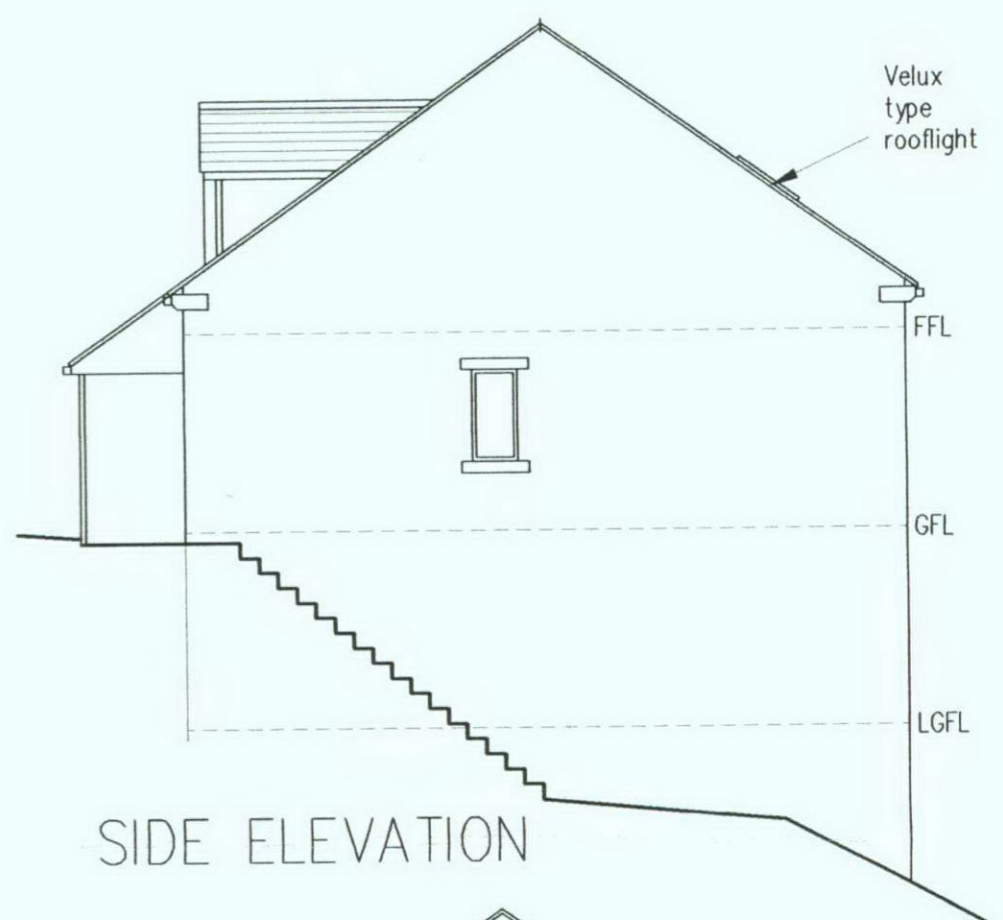

SIDE ELEVATION

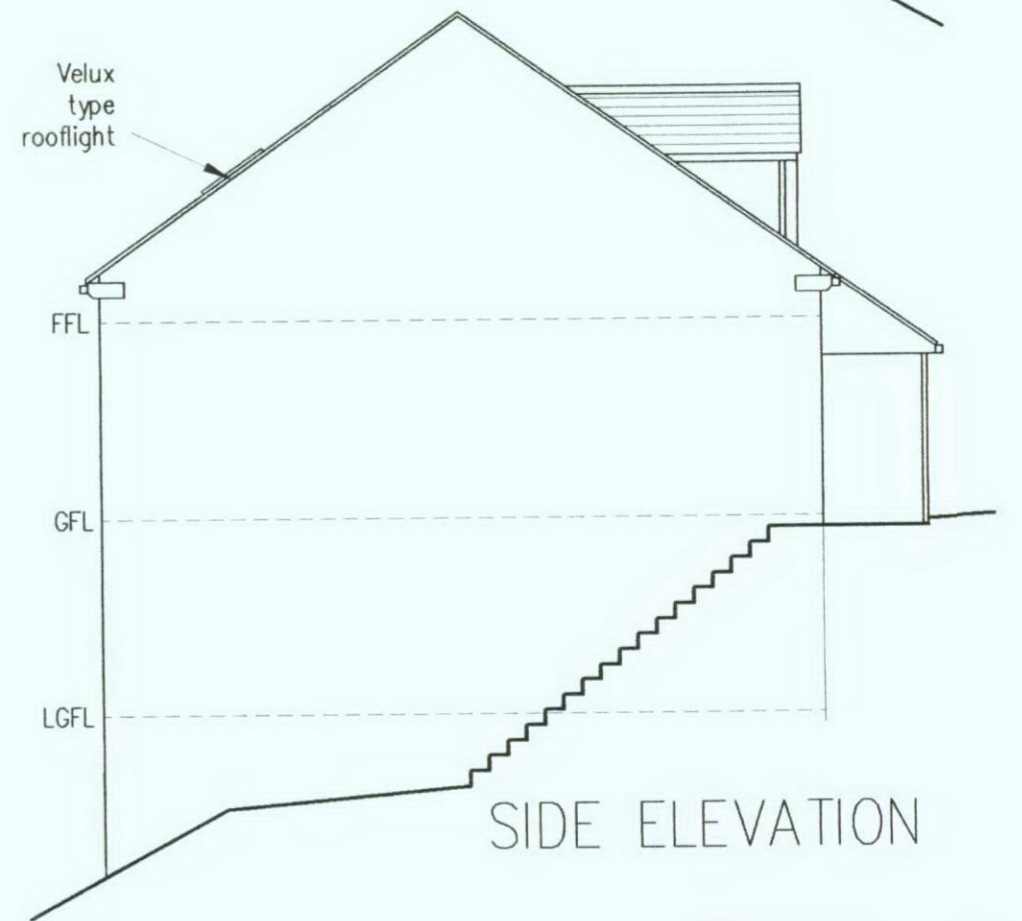

SIDE ELEVATION

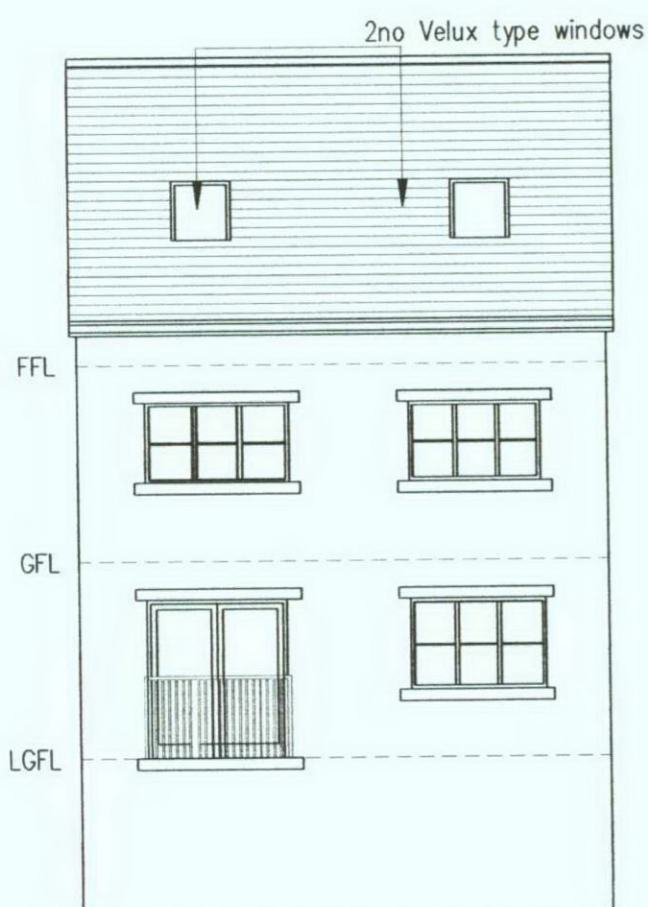

REAR ELEVATION

PLANNING DIVISION
 RECEIVED
 25 APR 2008
 DISTRIBUTION

08/02834/FUL

Title
 PROPOSED SEMI DETACHED DWELLINGS

Project
 HOLLIN ROAD SITE
PLOT 1
 BRADFORD

Client
 MAZCO

chris eyres designs

Chartered Architects
 Viceroy House
 13 Southbrook Terrace
 Bradford, BD7 1AD
 Tel (01274) 723325
 Fax (01274) 735107

Scale 1:100 Drawn de Job No 4006 R3