

Existing Site Section A-A 1:100 (indicative)

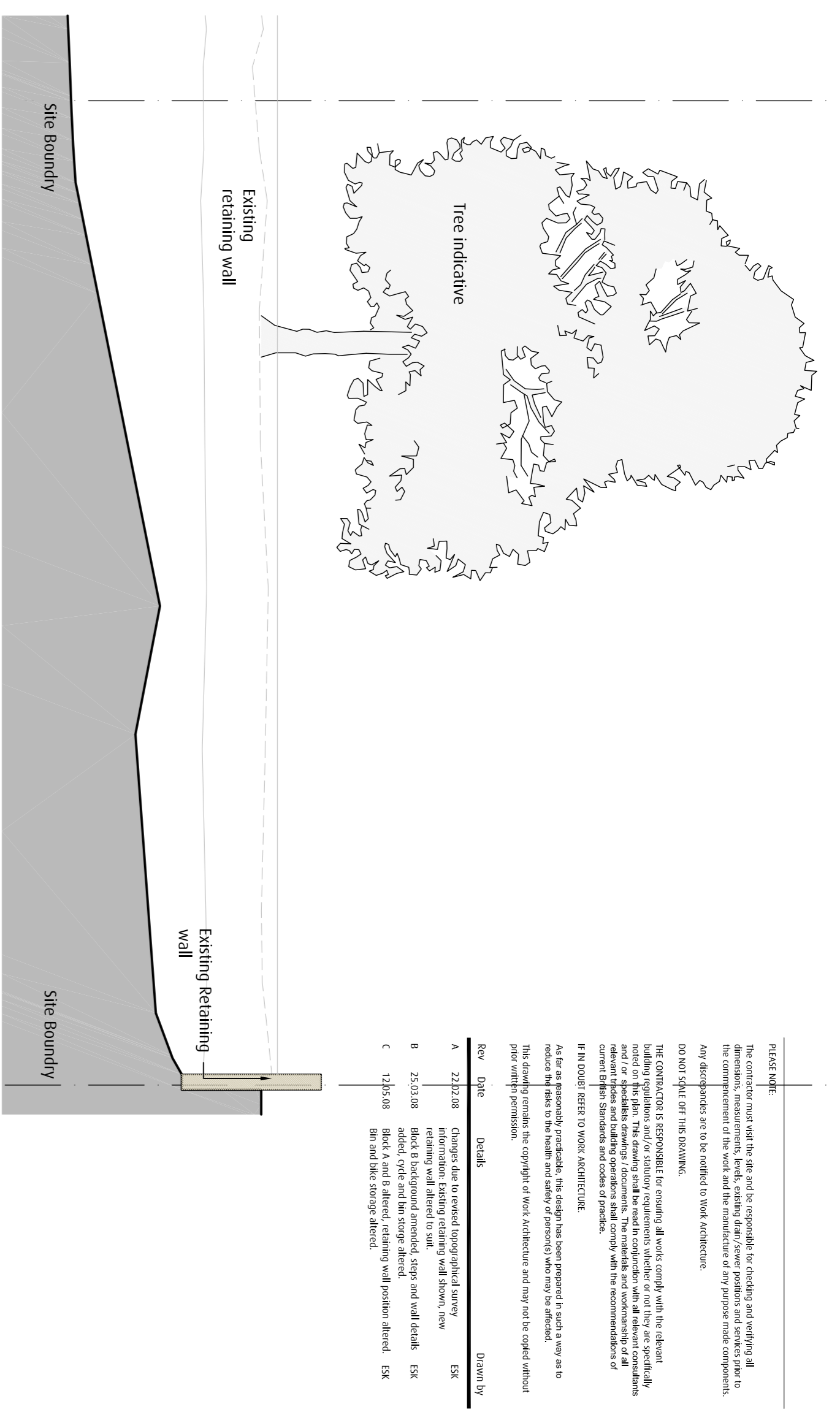

Proposed Site Section A-A 1:100 (indicative)



Existing Site Section B-B 1:100 (indicative)

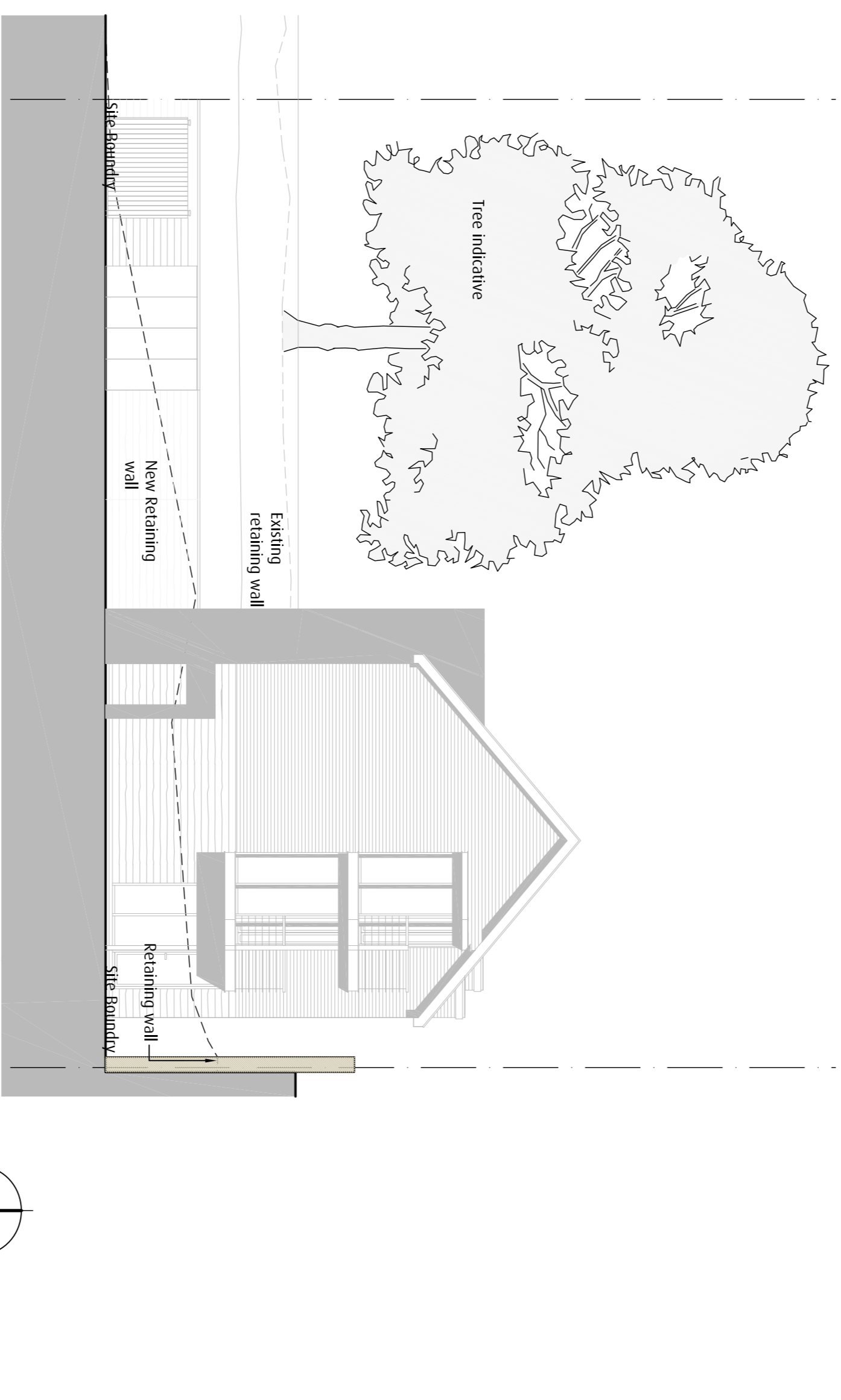

Proposed Site Section B-B 1:100 (indicative)



Key Plan 1:200

**REVISIONS**

The contractor must read this and sign and date the drawings and drawings. All dimensions, measurements, levels, existing and new positions and levels shall be the responsibility of the contractor. The contractor shall be responsible for the interpretation of the work and the manufacture of any precise scale responses. Any discrepancies are to be referred to the architect.

00 000 0000 OFF PLAN DRAWING.

THE CONTRACTOR IS RESPONSIBLE FOR CHECKING ALL WORKS COMPLY WITH THE REQUIREMENTS OF THE CONTRACT AND THE DRAWINGS. THE CONTRACTOR SHALL BE RESPONSIBLE FOR THE PROTECTION OF ALL EXISTING UTILITIES AND SERVICES AND FOR THE PROTECTION OF ALL EXISTING STRUCTURES AND SERVICES. THE CONTRACTOR SHALL BE RESPONSIBLE FOR THE PROTECTION OF ALL EXISTING UTILITIES AND SERVICES AND FOR THE PROTECTION OF ALL EXISTING STRUCTURES AND SERVICES.

THE CONTRACTOR SHALL BE RESPONSIBLE FOR THE PROTECTION OF ALL EXISTING UTILITIES AND SERVICES AND FOR THE PROTECTION OF ALL EXISTING STRUCTURES AND SERVICES.

Rev	Date	Details	Drawn by
A	22/02/08	Indicative site section A-A 1:100 (indicative)	ESK
B	25/03/08	Existing retaining wall and new retaining wall shown.	ESK
C	12/05/08	Added, revised and the storage design sheet and the storage design sheet.	ESK

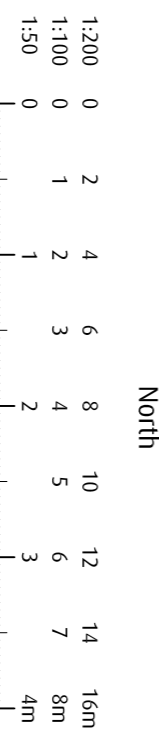
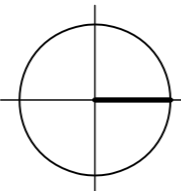

**Overland Developments**

PROJECT: Proposed Residential Development  
Cavendish Road  
Bradford

DRAWN BY: Indicative Site Section



DATE: 20/09/07  
SCALE: 1:100@A1  
DRAWING NUMBER: 482.06  
PROJECT NUMBER: (03) 04 Rev C

DESIGNED BY: Planning  
DRAWING NUMBER: www.work-architects.co.uk

Residential Development, Cavendish Road, Bradford

Indicative Site Section